

**TOM
PACKS ON
25 lbs!**



**NICOLE
BACK TO
PARTYING**
— with Paris!



**\$600 Million Divorce Drama
MADONNA:
WHAT WENT
WRONG**



Star



COLLAPSE!

Last month, MK hit the ground after leaving an L.A. club at 2:30 a.m.

Mary-Kate Back To **REHAB?**

**Wild drinking binges
Detox treatment
haunted by Heath**



\$3.99 US / \$4.99 CANADA



JULY 21, 2008

before. Again, eyebrows were raised.

Insiders say Mary-Kate's eating habits are another cause for concern. "She exists on cigarettes, coffee and Red Bull — that is, when she's not drinking," says a source. "If she does order food, she picks at it." The source adds that MK has appeared weak and faint at business meetings and had to lie down. And she eats Altoids mints to stave off hunger! MK's eating issues are especially worrisome because in 2004, she spent six weeks at the Cirque Lodge rehabilitation facility in Utah being treated for an eating disorder. Now friends fear she could be headed for rehab again.

"People close to Mary-Kate think that Heath's death may have pushed her back into anorexia," says the source, and to seek comfort in partying.

In fact, Mary-Kate refuses to talk about the tragedy, telling a magazine interviewer, "I won't give you a word about that in the nicest way possible. Let's move on."

Beverly Hills addiction specialist Marty Brenner, who has not treated the star, feels that with her history, Mary-Kate seems to be dicing with disaster. "I would advise her to go back to rehab to deal with issues that she apparently hasn't dealt with," says Brenner. "Mary-Kate seems to be headed down a very destructive path."

Friends share his concern, an insider adds. "We're convinced that Mary-Kate's recent problems stem from her inability to accept Heath's death," an insider tells *Star*. "And until she does, she's in big trouble."

— JENNIFER PEARSON, HEIDI PARKER, CRISTINA EVERETT & KATE MAJOR *

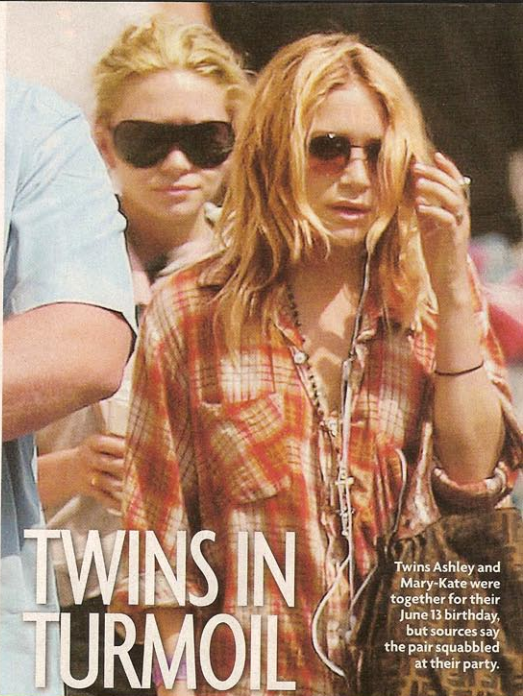
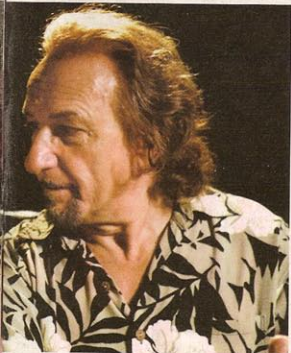

TWINS IN TURMOIL

Twins Ashley and Mary-Kate were together for their June 13 birthday, but sources say the pair squabbled at their party.

THEY'VE been practically inseparable ever since starring together as tiny babies on the sitcom *Full House*. But lately, sources tell *Star*, Ashley and Mary-Kate Olsen have been at each other's throats.

"They have fights all the time, like daily," says a source. "It's kind of depressing to be around. Some friends have dumped them because they are sick of the tension between them. They can be mean to each other."

Insiders say that while Ashley likes a party as much as the next twentysomething, she's way more responsible than her twin, who misses important meetings at the New York City offices of their entertainment company, Dualstar. "Mary-Kate blames her assistant for writing down the wrong date or time," the insider continues. "The office now calls her

cell and texts her at least two hours before every meeting to remind her; then they call every 15 minutes after that. But Mary-Kate sometimes simply turns off her phone. Then she'll say, "Well, my phone never rang."

While a rep for Ashley and MK says they are getting along fine, when the sisters are home together at their Greenwich Village apartment, things are not always civil, say sources. "One night, my dog started barking because there was a loud commotion outside their apartment late at night," says one neighbor. "I could hear the girls yelling at each other as they were smoking outside. They don't seem to get along very well."

"I rarely see Mary-Kate out with Ashley," the neighbor adds. "She tends to stick to herself, and she never seems to be very happy."